

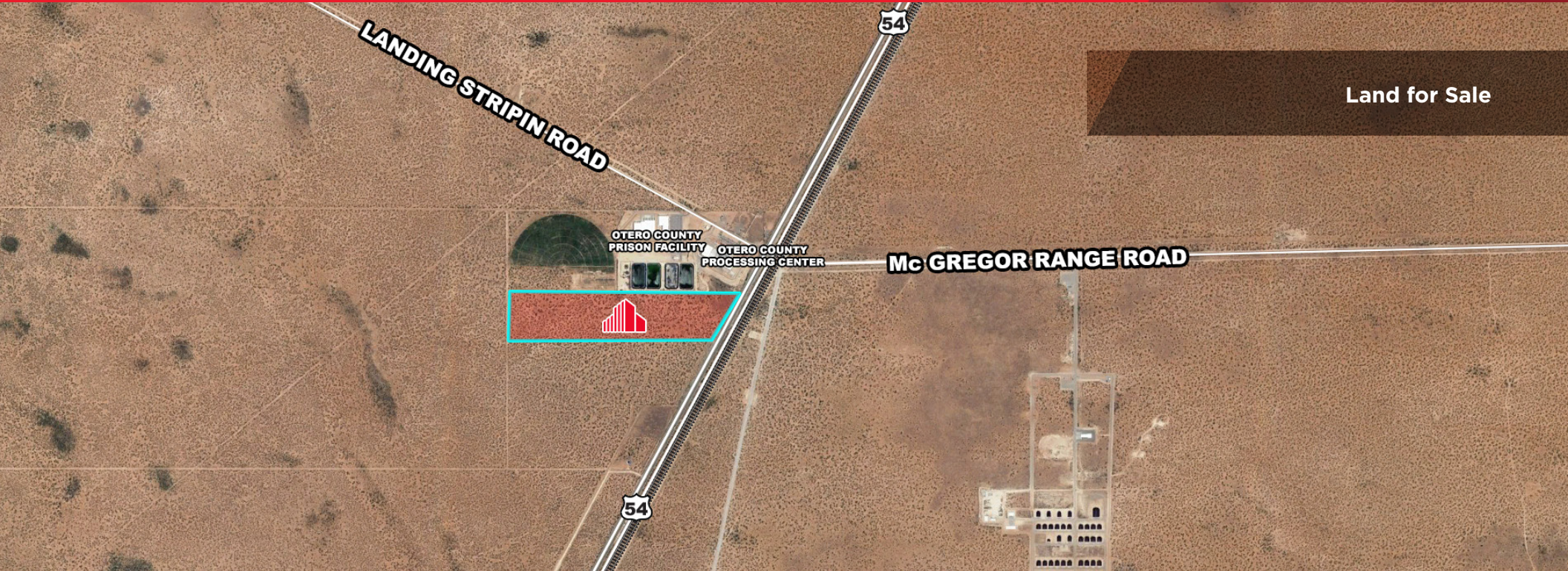

LAND FOR SALE

CHAPARRAL LAND

Chaparral, New Mexico



Land for Sale

Property Highlights

- Total land available: ±100.34 AC
- Price: \$650,000
- Traffic Count: ±2,527
- Elevation at center: 4,075 feet (1,242 meters)
- Right off Highway 54
- Approximately 48 miles to Las Cruces, New Mexico
- Approximately 29 miles to El Paso, Texas
- Latitude: 32° 4'29.76"N
- Longitude: 106°17'2.10"W

Brett C. Preston, SIOR, CCIM
Managing Partner
(915) 843 8888 ext. 801
bpreston@piresintl.com

Michael Pace
Sales Agent
(915) 843 8888 ext. 807
mpace@piresintl.com

5-B Butterfield Trail Boulevard
El Paso, Texas 79906-4920
Main (915) 843 8888
www.piresintl.com

Independently Owned and Operated / A Member of the Cushman & Wakefield Alliance

Cushman & Wakefield Copyright 2015. No warranty or representation, express or implied, is made to the accuracy or completeness of the information contained herein, and same is submitted subject to errors, omissions, change of price, rental or other conditions, withdrawal without notice, and to any special listing conditions imposed by the property owner(s). As applicable, we make no representation as to the condition of the property (or properties) in question.

LAND FOR SALE

CHAPARRAL LAND

Chaparral, New Mexico

Survey

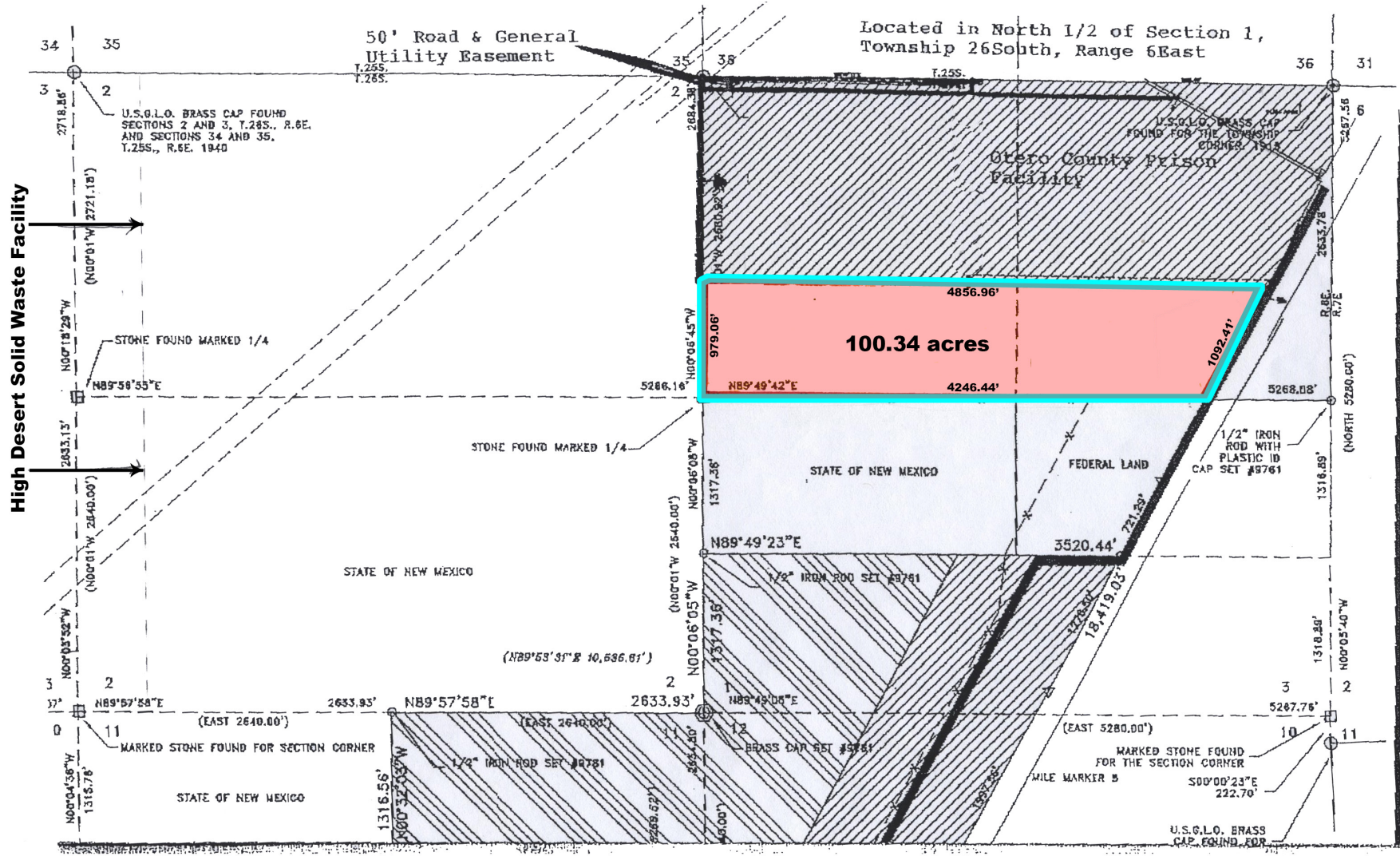

Independently Owned and Operated / A Member of the Cushman & Wakefield Alliance
 Cushman & Wakefield Copyright 2015. No warranty or representation, express or implied, is made to the accuracy or completeness of the information contained herein, and same is submitted subject to errors, omissions, change of price, rental or other conditions, withdrawal without notice, and to any special listing conditions imposed by the property owner(s). As applicable, we make no representation as to the condition of the property (or properties) in question.



LAND FOR SALE

CHAPARRAL LAND

Chaparral, New Mexico

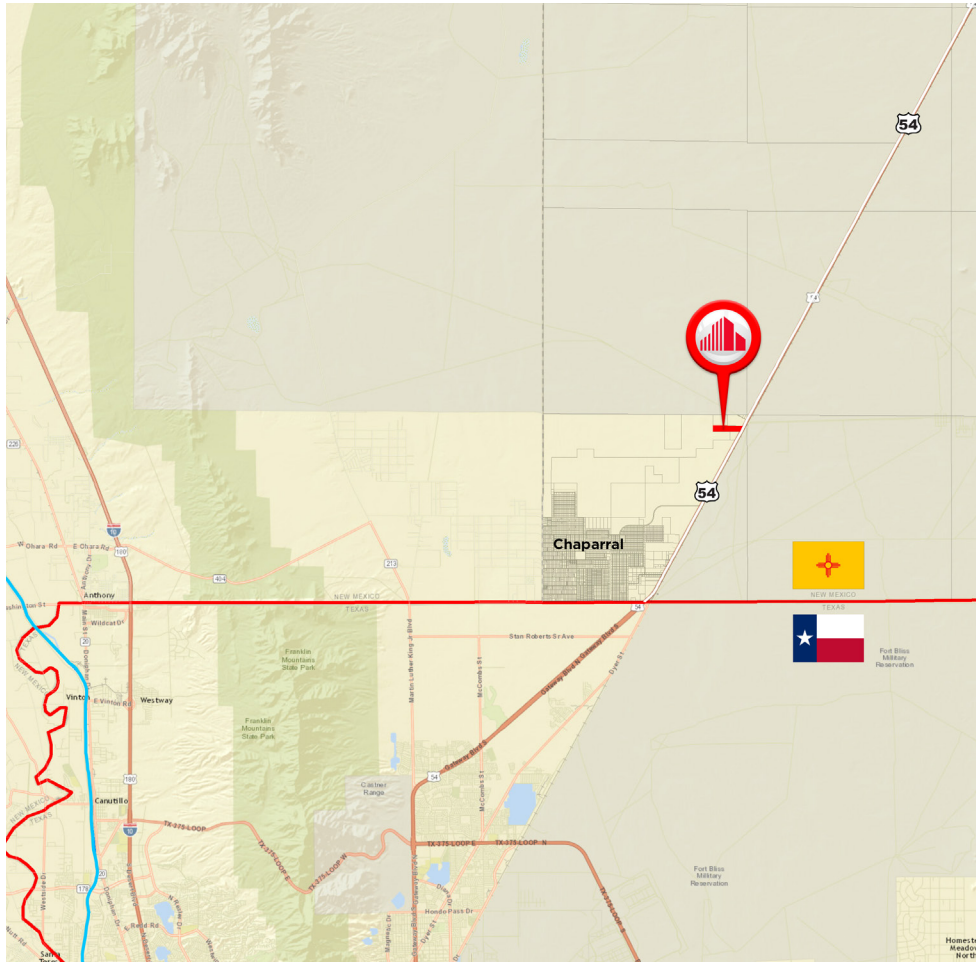

MAP

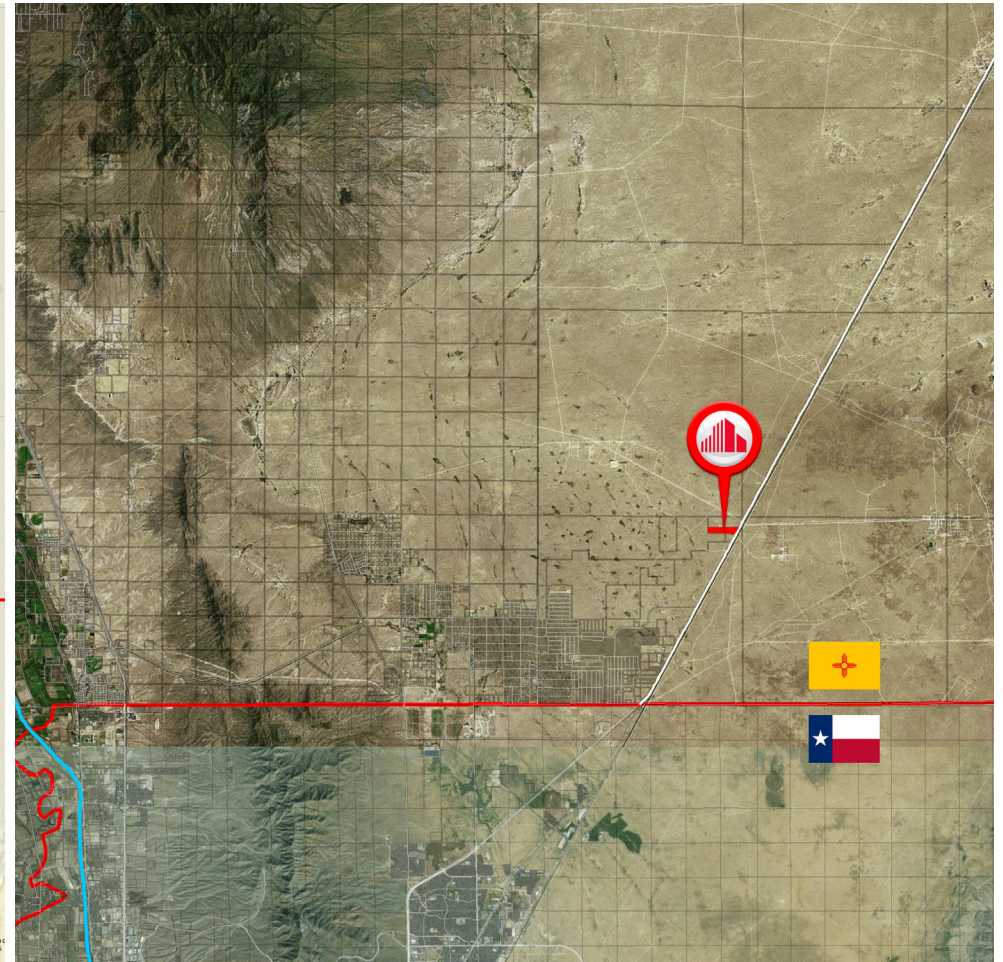

AERIAL

Brett C. Preston, SIOR, CCIM
Managing Partner
(915) 843 8888 ext. 801
bpreston@piresintl.com

Michael Pace
Sales Agent
(915) 843 8888 ext. 807
mpace@piresintl.com

5-B Butterfield Trail Boulevard
El Paso, Texas 79906-4920
Main (915) 843 8888
www.piresintl.com

Independently Owned and Operated / A Member of the Cushman & Wakefield Alliance

Cushman & Wakefield Copyright 2015. No warranty or representation, express or implied, is made to the accuracy or completeness of the information contained herein, and same is submitted subject to errors, omissions, change of price, rental or other conditions, withdrawal without notice, and to any special listing conditions imposed by the property owner(s). As applicable, we make no representation as to the condition of the property (or properties) in question.