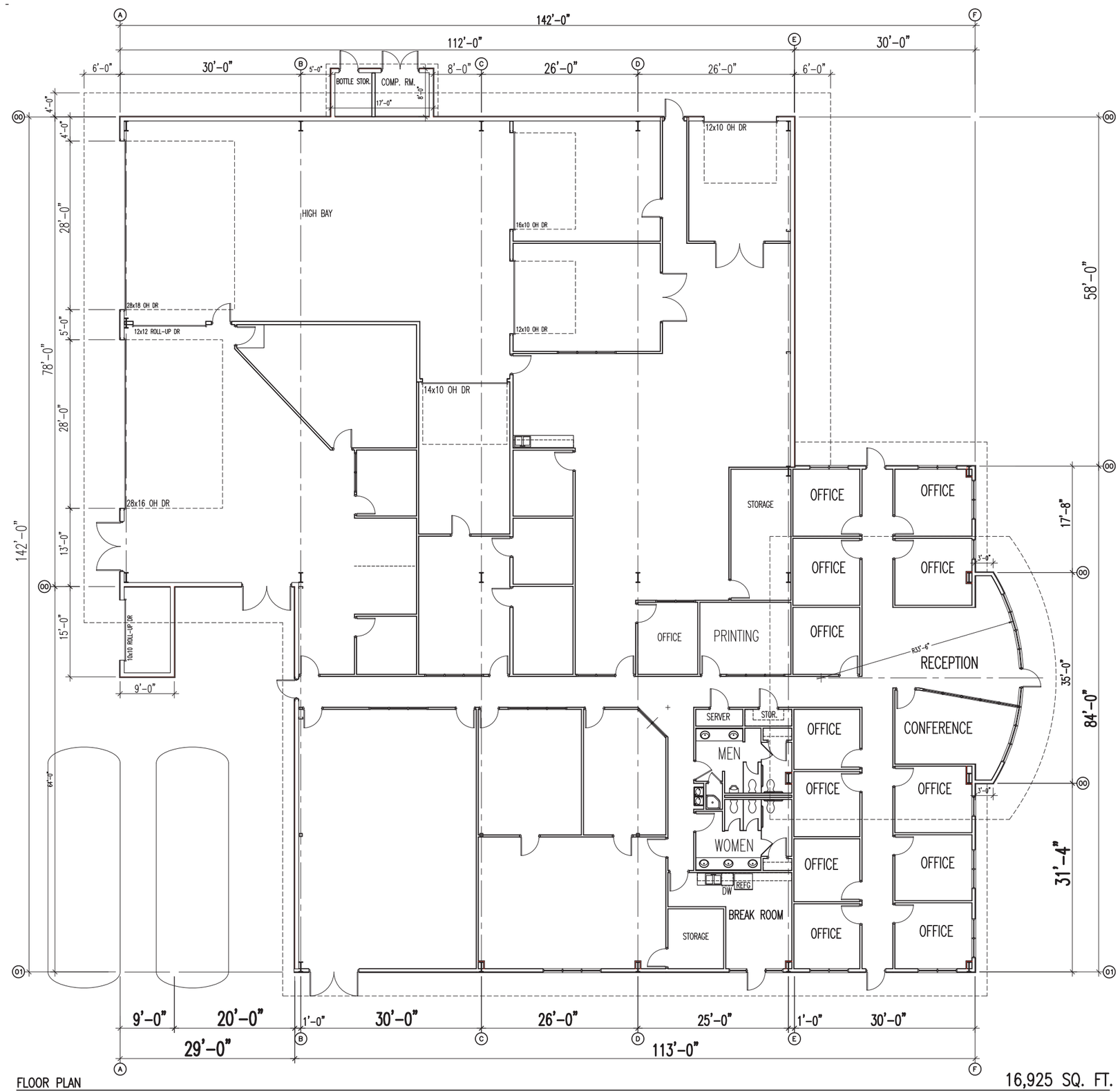

FLOOR PLAN

SCALE: 1/8" = 1'-0"

16,925 SQ. FT.