



Property Highlights

- Building area: \pm 2,426.64 m²
- Parking: 100+ stalls
- Fire system: Sprinklers
- Clear height: Office type
- Walls: Concrete block
- Power: T.B.D.

Av. Campos Eliseos #1961, Piso 7, Local C,
Edif. Punto Alpha, Frac. Campos Eliseos
Cd. Juárez, Chihuahua, México 32472
Main (656) 648 6842/43; (656) 625 1000
www.piresintl.com

Independently Owned and Operated / A Member of the Cushman & Wakefield Alliance

Cushman & Wakefield Copyright 2024. No warranty or representation, express or implied, is made to the accuracy or completeness of the information contained herein, and same is submitted subject to errors, omissions, change of price, rental or other conditions, withdrawal without notice, and to any special listing conditions imposed by the property owner(s). As applicable, we make no representation as to the condition of the property (or properties) in question.

FOR LEASE

EXECUTIVE OFFICES

Av. De Las Industrias, Cd. Juárez, Chihuahua, MX

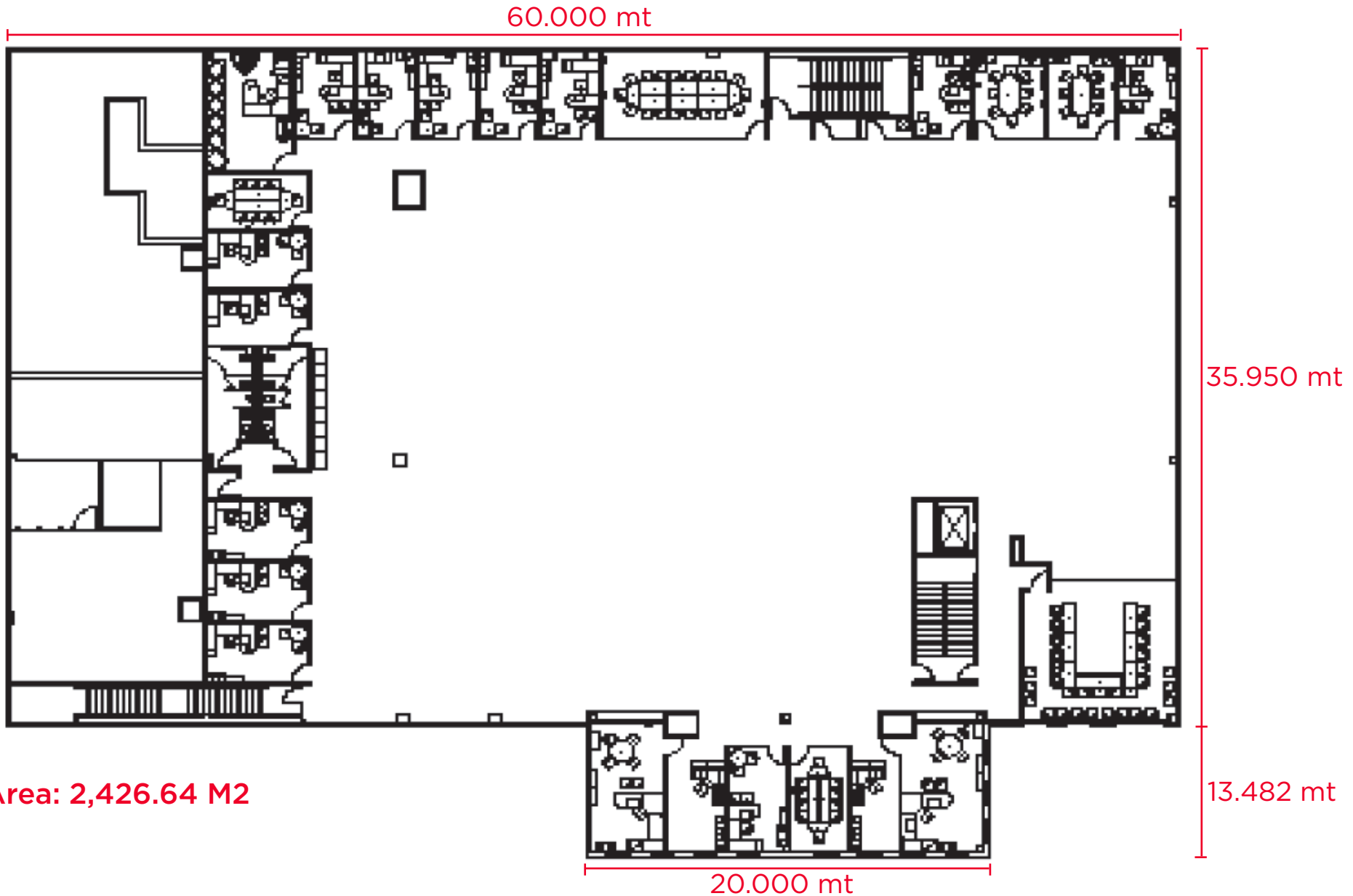

Total Area: 2,426.64 M2

Independently Owned and Operated / A Member of the Cushman & Wakefield Alliance

Cushman & Wakefield Copyright 2024. No warranty or representation, express or implied, is made to the accuracy or completeness of the information contained herein, and same is submitted subject to errors, omissions, change of price, rental or other conditions, withdrawal without notice, and to any special listing conditions imposed by the property owner(s). As applicable, we make no representation as to the condition of the property (or properties) in question.



FOR LEASE

EXECUTIVE OFFICES

Av. De Las Industrias, Cd. Juárez, Chihuahua, MX

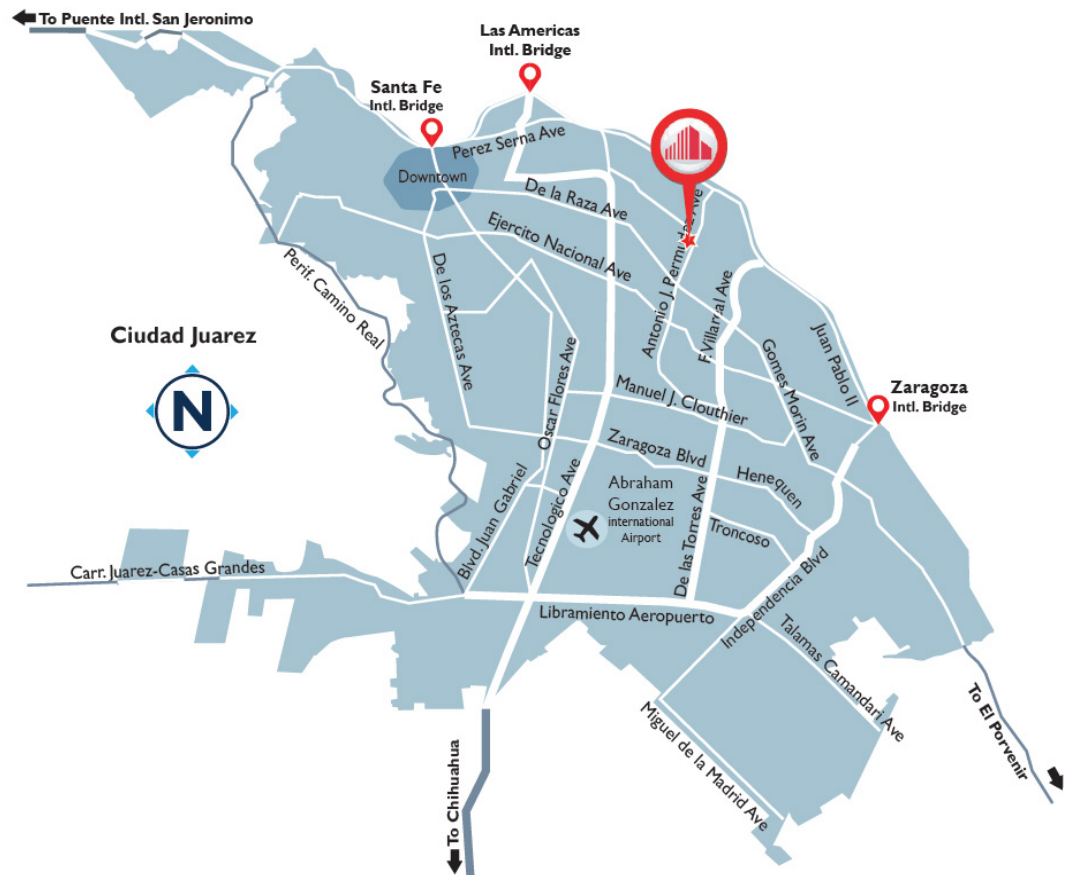
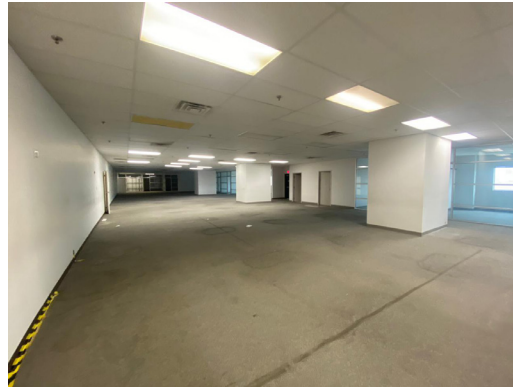

Independently Owned and Operated / A Member of the Cushman & Wakefield Alliance

Cushman & Wakefield Copyright 2024. No warranty or representation, express or implied, is made to the accuracy or completeness of the information contained herein, and same is submitted subject to errors, omissions, change of price, rental or other conditions, withdrawal without notice, and to any special listing conditions imposed by the property owner(s). As applicable, we make no representation as to the condition of the property (or properties) in question.